







*From The*

*Forest...*

## **Dwight Lewis Lumber Company, Inc.**

- ▶ FREE Woodlot Consultation
- ▶ Professional Foresters & Certified Loggers
- ▶ High Purchasing Prices for Timber
- ▶ Quality Timber Harvesting  
& Quality Job Site Clean Up

*Since 1941*

Hillsgrove, PA **570-924-3507**

*...To The Finished Product!*

## **Lewis Lumber Products, Inc.**

- ▶ Hardwood Dimension Plant
- ▶ Over 30 Species of Lumber Products Offered
- ▶ National & International Shipping Available

### **RETAIL STORE**

- ▶ Flooring, Paneling & Wainscoting
- ▶ Pre-Finished Flooring
- ▶ Ipe Decking & Hardware
- ▶ Large Variety & Volume of In-Stock Items

*Since 1991*

Picture Rocks, PA **570-584-4460**



# Animal Health Regulations for All Sullivan County Fair Exhibitors

## IMPORTANT: ALL HEALTH PAPERS MUST BE CHECKED BEFORE UNLOADING

Be sure to use only grooming products that are approved for use on meat and dairy animals when fitting your animals for show. Unapproved products may contain ingredients that result in unacceptable residues in the meat or milk. If you are not certain that a product is residue safe and approved for use on meat or dairy animals, do not use it!

**\*\*Important!\*\*** If upon slaughter, treatment with drugs, biologics or any chemical for fitting products, is the cause of condemnation of a carcass, the loss of the carcass and any other damages will be borne by the exhibitor.

## EQUINE ANIMALS

1. A Certificate of Veterinary Inspection (CVI) issued within the 30 days prior to the opening date of the exhibition is required. Equine Infectious Anemia (EIA) test results and date of the test must be included on the CVI.
2. All animals must be free of infectious and contagious diseases and a statement of this is required on the CVI (the statement is pre-printed on the CVI). Animals appearing unhealthy upon arrival may not enter the exhibition grounds.
3. An Animal Owner or Caretaker's Verification of Veterinarian-Client-Patient Relationship (VCPR) form must accompany each animal, and must be presented upon arrival at the exhibition.
4. All equine animals must have tested negative for EIA by an official test within the 12 months prior to the opening date of the exhibition. A copy of the official test results must accompany each animal to its final destination. Foals less than 6 months of age accompanied by a dam which meets the above requirements are exempt from EIA testing requirements. If the foal is not accompanied by the dam, a copy of the dam's test results must accompany the foal to its final destination.
5. A current rabies vaccination administered by a licensed veterinarian is required for animals 3 months of age and older. All vaccine label directions must be followed, and all rabies vaccinated equine animals must be accompanied by a rabies vaccination certificate or the vaccination information must be included on the CVI. If a rabies vaccination certificate is provided, the certificate must contain legible name and contact information of the veterinarian who administered the vaccine and the veterinarian's signature. A copy of the rabies vaccination certificate is acceptable.

## PENNSYLVANIA POULTRY, WATERFOWL, UPLAND GAME BIRDS, RATITES, AND PIGEONS:

1. All Pennsylvania poultry, waterfowl, upland game birds, and pigeons entering an exhibition must bear a unique individual identification leg band (official state-issued leg bands are not required). Ratites must be identified with a neck band or an electronic implant device (the exhibitor must supply a reader).
2. An owner-endorsed health certificate must accompany all Pennsylvania poultry, waterfowl, upland game birds, ratites, and pigeons, and must include the following:
  - Name and location of exhibition; and
  - Name, address, and telephone number of the owner; and
  - A statement that their entries and their flock of origin are free of evidence of contagious diseases; and
  - Owner signature and date of that signature; and
  - Verification of testing for AI and Pullorum.
3. All animals must be free of infectious and contagious diseases. Animals appearing unhealthy upon arrival may not enter the exhibition grounds.
4. Avian Influenza Clean Testing and Verification (all samples must be collected by a Certified Poultry Technician or an Accredited Veterinarian):
  - All poultry, waterfowl, upland game birds, and ratites, (pigeons excluded) for exhibition must originate from a flock in good standing in the Pennsylvania Avian Influenza Monitored Flock program, or from a flock in good standing in the NPIP Avian Influenza Clean program;

OR

- The birds must originate from a flock in which a minimum of 30 birds, 3 weeks of age or older, were tested negative for avian influenza within the 6 months prior to the opening date of the exhibition. The following age restrictions apply to comply with NPIP standards:
  - Chickens shall be tested at 4 months of age or older.
  - Turkeys shall be tested at 12 weeks of age or older.
  - Game birds shall be tested at 4 months of age or older, or upon sexual maturity, whichever comes first.
  - Ratites shall be tested at 12 months of age or older.
  - All birds not meeting these age restrictions are exempt from pullorum testing requirements.

5. Pullorum-Typhoid Clean Testing and Verification (pigeons and waterfowl excluded). (All samples must be collected by a Certified Poultry Technician or an Accredited Veterinarian):

- All poultry, upland game birds, and ratites (pigeons and waterfowl excluded) must originate from a flock in good standing in the NPIP Pullorum-Typhoid Clean Program or from a flock in good standing in the PA Pullorum Equivalent Program;

OR

- Individual birds must be tested for pullorum typhoid within 30 days of the opening date of the exhibition. The following age restrictions apply to comply with NPIP standards:
  - Chickens shall be tested at 4 months of age or older.
  - Turkeys shall be tested at 12 weeks of age or older.
  - Game birds shall be tested at 4 months of age or older, or upon sexual maturity, whichever comes first.
  - Ratites shall be tested at 12 months of age or older.
  - All birds not meeting these age restrictions are exempt from pullorum testing requirements.

## PENNSYLVANIA SWINE

1. A Certificate of Veterinary Inspection (CVI) issued within the 30 days prior to the opening date of the exhibition is required.
2. All animals must be free of infectious and contagious diseases and a statement of this is required on the CVI (the statement is pre-printed on the CVI). Animals appearing unhealthy upon arrival may not enter the exhibition grounds.
3. An Animal Owner or Caretaker's Verification of Veterinarian-Client-Patient Relationship (VCPR) form must accompany each animal, and must be presented upon arrival at the exhibition.
4. Individual animal ID is required. ID options include the following:
  - A form of official identification tag); or
  - A plastic stamped ear tag.

## PENNSYLVANIA CATTLE

1. A Certificate of Veterinary Inspection (CVI) issued within the 30 days prior to the opening date of the exhibition is required.
2. All animals must be free of infectious and contagious diseases and a statement of this is required on the CVI (the statement is pre-printed on the CVI). Animals appearing unhealthy upon arrival may not enter the exhibition grounds.
3. An Animal Owner or Caretaker's Verification of Veterinarian-Client-Patient Relationship (VCPR) form must accompany each animal, and must be presented upon arrival at the exhibition.
4. Individual official animal identification is required. Official ID includes:
  - A state-issued metal ear tag; or
  - An ISO-compliant RFID tag; or
  - A state-registered tattoo.
5. A current rabies vaccination administered by a licensed veterinarian is required for animals 3 months of age and older (market cattle are exempt from this vaccination requirement). All vaccine label directions must be followed, and all rabies vaccinated cattle must be accompanied by a rabies vaccination certificate or the vaccination information must be included on the CVI. If a rabies vaccination certificate is provided, the certificate must contain legible name and contact information of the veterinarian who administered the vaccine and the veterinarian's signature. A copy of the rabies vaccination certificate is acceptable.

## GOATS

1. A Certificate of Veterinary Inspection (CVI) issued within the 30 days prior to the opening date of the exhibition is required.
2. All animals must be free of infectious and contagious diseases and a statement of this is required on the CVI (the statement is pre-printed on the CVI). Animals appearing unhealthy upon arrival may not enter the exhibition grounds.
3. An Animal Owner or Caretaker's Verification of Veterinarian-Client-Patient Relationship (VCPR) form must accompany each animal, and must be presented upon arrival at the exhibition.
4. Individual official animal identification is required. Official ID includes:
  - A scrapie eartag. Contact the USDA to obtain scrapie eartags at 1-866-873-2824, weekdays from 9 AM to 5 PM. Your order may take several weeks for processing, so order tags early; or
  - An ISO-compliant RFID tag; or
  - A scrapie tattoo. Goats with an official scrapie tattoo must also have a unique individual animal ID (tattoo) to meet the scrapie ID requirement; or
  - Goats having a breed registration tattoo and accompanied by a registration certificate are exempt from the scrapie ID requirement if the tattoo is legible and a registration certificate (copy acceptable) or a Certificate of Veterinary Inspection which lists the tattoo and registry accompanies the animal at all times during transport from the premises of birth.

## SHEEP

1. A Certificate of Veterinary Inspection (CVI) issued within the 30 days prior to the opening date of the exhibition is required.
2. All animals must be free of infectious and contagious diseases and a statement of this is required on the CVI (the statement is pre-printed on the CVI). Animals appearing unhealthy upon arrival may not enter the exhibition grounds.
3. An Animal Owner or Caretaker's Verification of Veterinarian-Client-Patient Relationship (VCPR) form must accompany each animal, and must be presented upon arrival at the exhibition.
4. Individual official USDA scrapie animal identification is required. Official scrapie ID includes:
  - A scrapie eartag. Contact the USDA to obtain scrapie eartags at 1-866-873-2824, weekdays from 9 AM to 5 PM. Your order may take several weeks for processing, so order tags early; or
  - A scrapie tattoo with individual animal ID (tattoo); or
  - An ISO-compliant RFID tag.
5. A current rabies vaccination administered by a licensed veterinarian is required for animals 3 months of age and older (market sheep are exempt from this vaccination requirement). All vaccine label directions must be followed, and all rabies vaccinated sheep must be accompanied by a rabies vaccination certificate or the vaccination information must be included on the CVI. If a rabies vaccination certificate is provided, the certificate must contain legible name and contact information of the veterinarian who administered the vaccine and the veterinarian's signature. A copy of the rabies vaccination certificate is acceptable.

## PENNSYLVANIA RABBITS

1. An Animal Owner or Caretaker's Verification of Veterinarian-Client-Patient Relationship (VCPR) form must accompany all PA rabbits, and must be presented upon arrival at the exhibition.
2. All animals must be free of infectious and contagious diseases. Animals appearing unhealthy upon arrival may not enter the exhibition grounds.

## PENNSYLVANIA CAMELIDS

1. A Certificate of Veterinary Inspection (CVI) issued within the 30 days prior to the opening date of the exhibition is required.
2. All animals must be free of infectious and contagious diseases and a statement of this is required on the CVI (the statement is pre-printed on the CVI). Animals appearing unhealthy upon arrival may not enter the exhibition grounds.
3. An Animal Owner or Caretaker's Verification of Veterinarian-Client-Patient Relationship (VCPR) form must accompany each animal, and must be presented upon arrival at the exhibition.
4. Individual official animal identification is required. Official ID includes:
  - An ISO-compliant RFID tag; or
  - A state-registered tattoo; or
  - An electronic implant device (the exhibitor must supply a reader); or
  - An official state-issued metal ear tag.

## PENNSYLVANIA CERVIDS FOR EXHIBITION, INCLUDING COMMERCIAL EXHIBITION:

1. A Certificate of Veterinary Inspection issued within the 30 days prior to the opening date of the exhibition is required.
2. All animals must be free of infectious and contagious diseases and a statement of this is required on the Certificate of Veterinary Inspection (CVI) (the statement is pre-printed on the CVI). Animals appearing unhealthy upon arrival may not enter the exhibition grounds.
3. An Animal Owner or Caretaker's Verification of Veterinarian-Client-Patient Relationship (VCPR) form must accompany each animal, and must be presented upon arrival at the exhibition.
4. Individual official animal identification is required. Official ID includes:
  - An ISO-compliant RFID tag; or
  - A state-registered tattoo; or
  - An electronic implant device (the exhibitor must supply a reader); or
  - An official state-issued metal ear tag.
5. Chronic Wasting Disease (CWD):

All CWD-susceptible species captive herds must be enrolled in the Pennsylvania CWD-certified Program to be eligible for exhibition. Verification of CWD-certified Program participation must accompany the animal. Animals on the Pennsylvania Monitored Herd Program are not eligible for exhibition.

### *INSURANCE SPECIALISTS FOR SEASONAL CABINS, CAMPS AND VACATION HOMES*



## *Farmers' & Mechanics' Mutual Insurance Company*

*Represented by Agents Serving Sullivan and Surrounding Counties Since 1877*

**For a FREE quote or more information contact our office in Forksville  
(800) 375-3252**

*Also providing security and coverage for:*

HOMEOWNERS  
INLAND MARINE

FARMOWNERS  
FIRE

MOBILEHOMEOWNERS  
GENERAL LIABILITY

## Animal Owner or Caretaker's Verification of Veterinarian-Client-Patient Relationship

I, the undersigned, hereby verify the following:

1. I am the owner/caretaker (circle either or both, as applicable) of the animal(s) identified as follows by ear tag, tattoo, leg band, etc - all animals except for llamas, poultry, and rabbits - you may attach a **copy** of the "Certificate of Veterinary Inspection" (CVI) to meet this animal relationship requirement. Llamas, poultry, and rabbits do not need a CVI but need to be identified on this form. Use additional sheets as necessary.

ANIMAL ID [i.e. ear tag, tattoo, leg band, brand]	REGISTRATION NAME OR DESCRIPTION

2. I have an established an ongoing "veterinarian-client-patient relationship" for the animal(s) described in the preceding paragraph with \_\_\_\_\_ (print name), a licensed practitioner of veterinary medicine having the following business address: \_\_\_\_\_

3. I understand this ongoing "veterinarian-client-patient relationship" to be a relationship in which the veterinarian named in the preceding paragraph has assumed the responsibility for making veterinary medical judgments regarding the health of the animal(s) described above and the need for veterinary medical treatment of said animal(s), and in which I, as owner and/or caretaker of the animal(s), have agreed to follow the instructions of the veterinarian in relation to zoonotic diseases.

I verify the foregoing to be accurate. I make the foregoing statement subject to the penalties of 18 Pa.C.S.A. § 4904 (relating to unsworn falsification to authorities). In witness of this, I have signed and dated this verification below.

\_\_\_\_\_  
Signature of Owner/Caretaker Date

\_\_\_\_\_  
Printed Name of Owner/Caretaker

\_\_\_\_\_  
Address of Owner/Caretaker

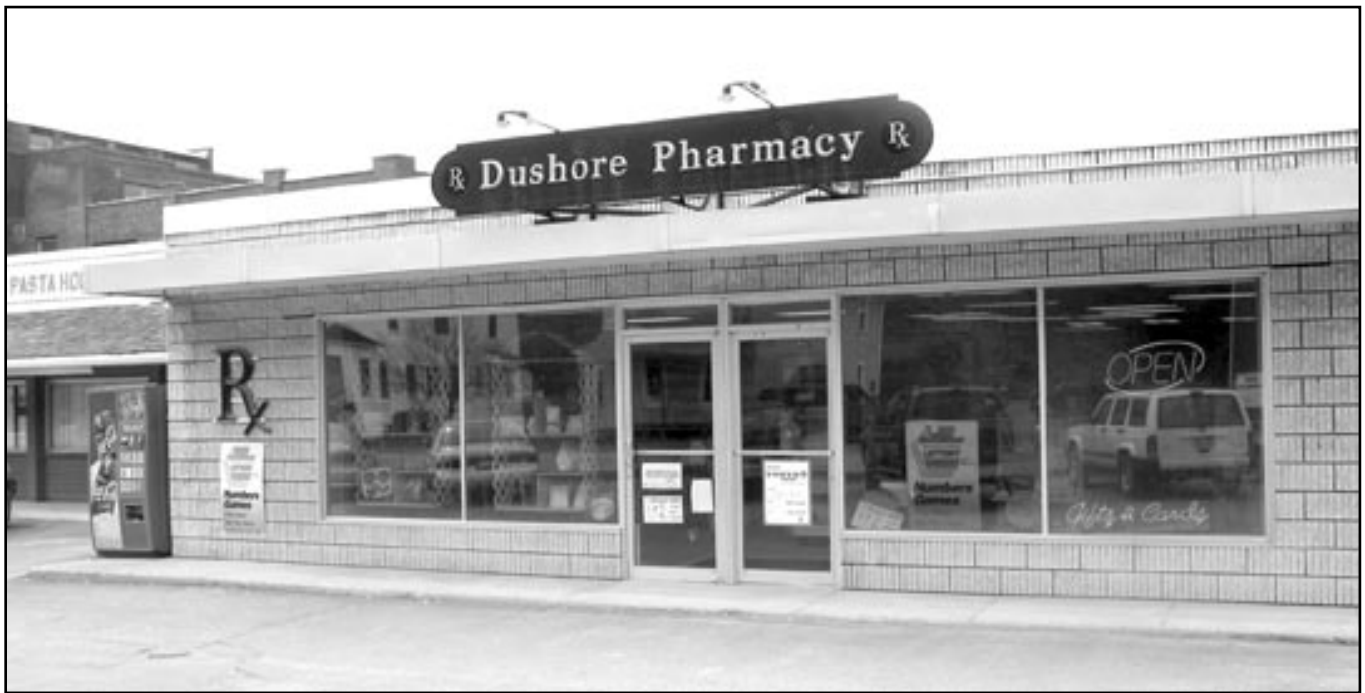

## *Always Glad To Help You!*



Prescriptions  
First Aid Supplies  
Yankee Candles  
Russell Stover Candy  
Our Gift Gallery  
Greeting Cards

**SONY**  
PICTURE  
STATION

*Medical Equipment Now Available*  
*SONY DIGITAL Film Processing*

### **HOURS:**

**Mon., Tues., Thurs. 9:00 - 5:30**  
**Wednesday 9:00 - 5:00**  
**Friday 9:00 - 6:00**  
**Saturday 9:00 - 1:00**  
**Closed Sunday**

# Dushore Pharmacy

**(570) 928-8010**

218 S. German St., Dushore, PA

**DEPARTMENT 1**  
**DRAFT HORSE SHOW**  
**HORSE & PONY PULLING CONTEST**  
HEALTH RULES ON PAGE 6

- A. The Sullivan County Fair is requiring that all horses coming on the grounds during the Fair for exhibition or otherwise be vaccinated with an approved Rabies vaccine. A certificate of vaccination showing name of vaccine, identification of animal, and signature of an accredited veterinarian must be presented upon entry to the grounds.
- B. Present the completed "Animal Owner or Caretaker's Verification of Veterinarians - Client - Patient Relationship upon arrival.

**SECTION 1- One Day Horse Show**

No Pulling Shoes For Classes 1-10

**RULES**

1. Each exhibitor is limited to two entries in classes 1 thru 10.
2. Drive  allowed in any of the classes below.
3. Scoring for Hitch Classes as follows:  
60% Manners and Performance  
20% Conformation  
20% Appointments (harness and cart)
5. Youth age is determined by participants who have not reached their 19th birthday by the time of the show.
6. Age of horse is determined by Jan. 1.
7. All youth drivers must be accompanied by an adult.
8. Attendants for hitch classes will be allowed in the ring only at the area in front of the gate for emergencies only.
9. No Stallions allowed in Youth Showmanship.
10. No Scotch Collars or Patent leather show harnesses will be allowed in Farm Class.
11. Two-wheel cart to be used in one-horse cart classes.
12. Entry fee is \$2.00 per horse.

Premiums	1st	100- Percheron 2nd	200- Belgian 3rd	300 - Others- 4th	List 5th
	20.00	15.00	10.00	7.00	5.00

**CLASS**

01. Stallion, 2 years and under, Registered
02. Mare, 2 years and under, Registered
03. Mare, over 2 years, Registered
04. Youth Showmanship

Ribbon and Trophy- No Entry Fees

Break to Harness

05. 4 Horse Hitch	45.00	40.00	35.00	30.00	25.00
06. Farm Team Hitch	40.00	35.00	30.00	25.00	20.00
07. Show Team Hitch	40.00	35.00	30.00	25.00	20.00
08. One Horse Hitch in Cart- Open	30.00	25.00	20.00	15.00	10.00
09. One Horse Hitch in Cart- Ladies	30.00	25.00	20.00	15.00	10.00
10. One Horse Hitch in Cart- Youth	30.00	25.00	20.00	15.00	10.00
11. Gelding to Pull- with shoes	20.00	15.00	10.00	7.00	5.00
12. Mare to Pull- with shoes	20.00	15.00	10.00	7.00	5.00

**SECTION 2- HORSE PULLING RULES**

Chairman Sherman Higley (570) 924-3105

1. All horses shall be weighed for respective classes. Medium weight team-under 3300 lbs. Open class team-over 3300 lbs.
2. A full distance pull shall be 16 1/2 feet and any movement of the boat by a team after the driver has given the command for the team to go shall be called a pull and each team shall be allowed three (3) tries to make a full 16 1/2 ft. pull. If after three (3) tries the team has not pulled the 16 1/2 ft., they shall not go on to the next weight.
3. The track shall be 12 feet wide and shall so be marked. If a team steps on or crosses the line, on either side, that pull shall be disqualified and have to take his next pull in order.
4. The team shall not be changed or replaced during a pull, or the driver. If done, that team shall not be allowed to continue the contest. Driver may, however, change sides with his horses, time permitting.
5. Any slapping of any kind to the horse shall disqualify that pull.
6. Behavior of all horseman (drivers and helpers alike) to be above reproach at all times or DISCIPLINARY ACTION BY THE JUDGES WILL BE TAKEN. ANYONE DISPUTING THE DECISION OF THE JUDGES WILL BE IMMEDIATELY DISQUALIFIED.
7. The driver and no more than four (4) helpers will be allowed to any one team- with absolutely no heading!
8. Each team has three attempts to qualify each load. You must make an attempt to make a pull and get a distance on your 1st or 2nd pull, if you do not you automatically forfeit your 3rd pull. (At judges discretion.)
9. There will be a time limit of three (3) minutes from the time the announcer calls for that team to start to pull. If the team fails to start to pull in three (3) minutes, they will be disqualified and pull the next pull in order. If disqualified in the third pull, the team is out of the contest.
10. From the time the distance is measured and the stake is moved up, one minute will be allowed between first and second pull, otherwise contestant forfeits second pull, (teams may unhook within the time limit.)
11. On final pull- team may hook on either end if room for full pull or boat will be spotted in center of track.
12. In case contestant is late, he must start pulling at present weight being pulled.

13. Judges decision shall be final!
14. No pony will be eligible to pull in horse pulling contest.
15. No horses or ponies showing evidence of any contagious or infectious disease will be permitted entry to the fair. All horses to be exhibited at Pennsylvania fairs that are receiving State funds must be accompanied by a Certificate of Veterinary Inspection prepared within 30 days of the opening date of the fair by an accredited Veterinarian. The Health Certificate shall include the negative date of the Coggins test which has been conducted within twelve months of an opening date of the fair at which the horse is to be exhibited. The Sullivan County Fair is requiring that all horses coming on the grounds during the fair exhibition otherwise be vaccinated with an approved Rabies vaccine. A certificate of vaccination showing name of vaccine, identification of animal, and signature of an accredited veterinarian must be presented upon entry to the grounds.
16. Driver and one (1) helper admitted with entry.
17. Entry fee for teams \$10.00.
18. Entry fee for single horse \$5.00.
19. **Premium checks will be mailed.**
20. Drivers & Helpers will wear wristbands and are the only people allowed in pulling arena. No one else will be allowed in pulling arena. All spectators must be in the grandstand and be behind the railing. No abusive language will be tolerated from spectators and those offending will be escorted from the fairgrounds. No consumption of alcoholic beverages will be tolerated.
21. The Fair reserves the right to have a veterinarian on the grounds and to have horses blood tested.

CLASS	1st	2nd	3rd	4th	5th	6th	7th	8th	9th	10th
1. Horse, Team, under 3300 lbs.	200.00	190.00	180.00	170.00	160.00	150.00	140.00	130.00	120.00	110.00
2. Horse, Team, over 3300 lbs.	200.00	190.00	180.00	170.00	160.00	150.00	140.00	130.00	120.00	110.00
3. Single Horse, under 1650 lbs.	100.00	90.00	80.00	70.00	60.00	50.00	40.00	30.00	20.00	10.00
4. Single Horse, over 1650 lbs.	100.00	90.00	80.00	70.00	60.00	50.00	40.00	30.00	20.00	10.00

### SECTION 3- PONY PULLING RULES

Chairman- K. Michael Norton (570) 924-4976

1. All ponies will be weighed for their respective classes.
2. A full distance pull shall be 10 feet and any movement of the boat by a team after the driver has given the command for the team to go shall be called a pull and each team shall be allowed three (3) tries to make a full 10 foot pull. If after three (3) tries the team has not pulled the 10 feet they shall not go on to the next weight.
3. The track shall be 12 feet wide and shall so be marked. If a team steps on or crosses the line, either pony on either side, that pull shall be disqualified and take his next pull in order.
4. The team shall not be changed or replaced during a pull, or the driver. If done, that team shall not be allowed to continue the contest.
5. Slapping of any kind to the ponies shall disqualify that pull.
6. Behavior of the horseman (drivers and helpers alike) to be above reproach at all times or DISCIPLINARY ACTION BY THE JUDGES WILL BE TAKEN. ANYONE DISPUTING THE DECISION OF THE JUDGES WILL BE IMMEDIATELY DISQUALIFIED.
7. The driver and no more than two (2) helpers will be allowed to any one team with absolutely no heading.
8. When the name of a team has been announced to pull, that team shall have two (2) minutes to start to pull before being disqualified for that pull. In the event that the team is disqualified on the 3rd pull that team will be out of the contest.
9. If a team fails to pull the required distance on a first pull, and the driver wants to take his second pull, he must do so before he unhooks from the boat. If he unhooks from the boat, he must take his second pull in order.
10. On third and final pull, the boat will be pulled to the middle and can be hooked on either end.
11. In event contestant is late, he must start pulling in pony pulling contest at weight posted.
12. No horse will be eligible to pull in pony pulling contest.
13. See Rule NO. 15 horse pulling.
14. Driver and one (1) helper admitted with entry.
15. Entry fee \$5.00.
16. **Premium checks will be mailed.**
17. Drivers and helpers will wear wristbands and are the only people allowed in pulling arena. No one else will be allowed in pulling arena. All spectators must be in the grandstand and be behind the railing. No abusive language will be tolerated from spectators and those offending will be escorted from the fairgrounds. No consumption of alcoholic beverages will be tolerated.
18. The Fair reserves the right to have a veterinarian on the grounds and to have ponies blood tested.

CLASS	1st	2nd	3rd	4th	5th	6th
1. Pony Team, under 1400 lbs.	100.00	90.00	80.00	70.00	60.00	50.00
2. Pony Team, under 1800 lbs.	100.00	90.00	80.00	70.00	60.00	50.00
3. Pony team, Free-For-All (52" and under)	100.00	90.00	80.00	70.00	60.00	50.00



# Check this out!

fun stuff to do in the Endless Mountains

**Eagles Mere Fall Antique Market: Sept. 5**

Village Green, Eagles Mere  
www.eaglesmerevillage.com

**Bluegrass By The Lake: Sept. 11-12**

Pine Cradle Lake Campground, Rome  
www.pclake.com

**PA Endless Mountains Fiber Festival: Sept. 12-13**

Harford Fairgrounds, Harford  
www.pafiberfestival.com

**Wyalusing Valley Wine Festival: Sept. 12**

Wyalusing Valley Museum property, Wyalusing  
www.wyalusingmuseum.org

**PA Bowhunters Festival: Sept. 18-20**

Rte. 154, Sullivan County Fairgrounds, Forksville  
www.pabowhunters.com

**Airing of the Quilts: Oct. 3**

Streets of Tunkhannock  
www.airingofthequilts.com

**Flaming Fall Foliage Festival: Oct. 3-4**

Rte. 154, Sullivan County Fairgrounds, Forksville  
570-247-2075

**PA Apple n' Cheese Festival: Oct. 3-4**

Manley-Bohlayer Farm, Canton  
www.paapplecheese.com

**Elk Mountain Fall Festival: Oct. 10-11**

Elk Mountain Ski Resort, Rte. 374E, Union Dale  
www.elkskier.com

**Artists' Open House Weekend: Oct. 10-12**

Throughout Susquehanna County  
www.artiststour.com

**Fall Festival & Lumberjack/Chainsaw Carving Competition:**

**Oct. 10-11**

Rte. 154, Sullivan County Fairgrounds, Forksville  
www.sullivanpachamber.com

**Wyalusing Lioness Holiday Craft Show / Bazaar: Oct. 18**

Wyalusing High School, Wyalusing  
570-746-1808

**Christmas In Our Hometown: Dec. 4-5**

Historic downtown Tunkhannock  
570-836-0765



*For complete list of events, contact:*

*Endless Mountains*  
*Visitors Bureau*

4 Werks Plaza, Rte. 6 E, Tunkhannock  
570-836-5431 • 1-800-769-8999  
www.endlessmountains.org



**DEPARTMENT 2**

**SECTION 1**

**Dairy Cattle**

(Refer to General Rules, Health Rules on Page 10)

- 1. Exh  out controversy; to keep their animals in an attractive appearance; and to cooperate with the department in every way that may serve to increase the educational value of the show.
- 2. Ex  to  won by animals at show shall be prohibited until after awards have been made in their respective classes by the judges.
- 3. Exhibitors must have all animals listed for competition on the grounds not later than 4:00 p.m. on Wednesday, September 2, 2009. All such animals shall remain on the premises until Monday until 1:00 p.m.
- 4. Th  as promptly as the Superintendent may direct.
- 5. Entry fee will be \$2.00 per animal. Entries will close on Friday, August 21, 2009.
- 6. Judging will be Thursday at 10 a.m.
- 7. **Other breeds not listed will be acceptable under "Other" and will be judged together.**

100-Ayrshire	200-Brown Swiss	300-Guernsey	400-Holstein	500-Jersey	600-Milking Shorthorn	700- Lineback	800-Others
Premiums		1st	2nd	3rd	4th	5th	
		25.00	20.00	15.00	10.00	5.00	

**CLASS**

- 01. Pre-Junior calf born June 1st to August 1st of current year
- 02. Junior Heifer Calf born March 1st to May 31st of current year
- 03. Intermediate Heifer calf born December 1st of previous year to February 28th of current year
- 04. Senior Heifer calf born September 1st to November 30th of previous year
- 05. Summer Yearling Heifer born June 1st to August 31st of previous year
- 06. Spring or Junior Yearling Heifer born March 1st to May 31st of previous year
- 07. Winter or Intermediate Yearling Heifer born December 1st, 2 years prior to February 28th of previous year
- 08. Fall or Senior Yearling Heifer born September 1st to November 31st of two years prior
- 09. Fall or Senior Yearling in milk born September 1st to November 31st of 2 years prior
- 10. Two Year old (never fresh) born March 1st to August 31st of 2 years prior
- 11. Dry cows 4 years and under born on or after September 1, 2005. Must be dry by show date (on DHI or otherwise)
- 12. Dry cows 5 years and over born prior to September 1, 2004
- 13. Junior two year old in milk born March 1st to August 31st of 2 years prior
- 14. Senior Two Year Old in milk born September 1st, 3 years prior to February 28
- 15. Junior Three Year Old Cows in milk born March 1st to August 31 of 3 years prior
- 16. Senior Three Year Old cows in milk born September 1st, 3 years prior to February 28
- 17. Four Year Old Cows in milk born September 1st, 4 years prior to August 31st
- 18. Five Year Old Cows in milk born September 1st, 5 years prior to August 31st
- 19. Aged cows in milk born prior to September 1st, 6 years or more prior
- 20. Cow any age, judged on udder alone in milk- Best Udder
- 21. Junior Get or Sire, 3 animals under 2 yrs, all from 1 sire
- 22. Senior Get or Sire, 3 animals, 2 yrs old or over from 1 sire
- 23. Best 3 females, any age, bred and owned by exhibitor - (all with same prefix).
- 24. Junior Exhibitor - Best three females - 1 or more must be bred & owned
- 25. Dairy herd, 3 cows, all owned by one exhibitor
- 26. Produce of Dam, 2 animals, product of 1 cow
- 27. Dam and daughter

**SECTION 2**

**Dairy Good Housekeeping Awards**

- 1. Cattle Exhibitors who maintain the most attractive and sanitary exhibits will be eligible for awards.
- 2. All cattle exhibits will be scored on the following basis:

Points	
Cleanliness of animals .....	20
Cleanliness of bedding.....	20
Entry card, and ribbons won, properly displayed with animal.....	20
Keeping grain and hay feed presentable .....	10
Keeping all equipment sanitary and neat .....	10
Keeping aisles clean .....	20
Total .....	100

- 3. Inspections to be made unannounced. No inspections on the first day of the fair.
- 4. Must score a minimum of 80 points per day to be eligible for premiums.
- 5. All stalls built for cattle must be dismantled before premium checks will be released.

Prizes: 1st-\$30.00 2nd-\$25.00 3rd-\$20.00

## DEPARTMENT 3

### BEEF CATTLE

(Refer to General Rules)

#### SECTION 1- Beef Breeding Cattle

(Health Rules on Page 10)

1. Entries close at 7:00 p.m. on Friday, August 21, 2009. Cattle must be on exhibit by 4:00 p.m. Wednesday, September 2, 2009. Entry fee \$2.00 per animal.
2. Joint ownership considered to be as one in accordance with registration papers.
3. When on exhibition in the ring, each animal must be under halter and in charge of the owner or owner's representatives.
4. All animals must be securely tied by neck in the stall areas.
5. Judging will be Saturday.

	100- Angus	200- Hereford	300- Charloais	400- Simmental	500- Others
Premiums	1st 25.00	2nd 20.00	3rd 15.00	4th 10.00	5th 5.00

#### CLASS

- |                                   |  |
|-----------------------------------|--|
| 01. Bull Calf under 1 year        | 05. Heifer 2 to 3 years  |
| 02. Heifer calf under 1 year      | 06. Get of sire, 3 animals from above classes, both sexes, need not be owned by exhibitor  |
| 03. Heifer 12 months to 18 months | 07. Junior Get of Sire, 3 animals from class 1, 2, 3, or 4, need not be owned by exhibitor |
| 04. Heifer 18 months to 2 years   |  |
| 05. Heifer 2 to 3 years           |  |

#### SECTION 2- Market Steers

Premiums	1st 25.00	2nd 20.00	3rd 15.00	4th 10.00	5th 5.00
----------	--------------	--------------	--------------	--------------	-------------

#### CLASS

10. Lightweight steer
11. Medium weight steer
12. Heavy weight steer

#### SECTION 3- Feeder Class Steers

Premiums	1st 25.00	2nd 20.00	3rd 15.00	4th 10.00	5th 5.00
----------	--------------	--------------	--------------	--------------	-------------

#### CLASS

- |                        |                         |
|------------------------|-------------------------|
| 14. Steer 300-400 lbs  | 17. Heifer 300-400 lbs. |
| 15. Steer 400-500 lbs. | 18. Heifer 400-500 lbs. |
| 16. Steer 500-600 lbs. | 19. Heifer 500-600 lbs. |

#### SECTION 4- Beef Good Housekeeping Awards

1. Cattle Exhibitors who maintain the most attractive and sanitary exhibits will be eligible for awards.
2. All cattle exhibitors will be scored on the following basis:

Points	
Cleanliness of Animals.....	20
Cleanliness of bedding.....	20
Entry card, and ribbons won, properly displayed with animal.....	20
Keeping grain and hay feed presentable.....	10
Keeping all equipment sanitary and neat.....	10
Keeping aisles clean.....	20
<b>Total.....</b>	<b>100</b>

3. Inspections to be made unannounced. No inspections on the first day of the fair.
4. Must score a minimum of 80 points per day to be eligible for the premiums.

Prizes: 1st- \$30.00 2nd- \$25.00 3rd- \$20.00

## DEPARTMENT 4

### SHEEP

(Health Rules on Page 11)

1. Entry fee will be \$2.00 per animal. Entries will close at 7:00 p.m. on Friday, August 21, 2009.
2. Exhibitors must have all animals listed for competition on the grounds not later than 4:00 p.m. on September 2, 2009. All such animals shall remain on the premises until last day of the Fair, 1:00 p.m. Monday.
3. Judging will be Saturday.

### Breeding Sheep

Any animal of unthrifty nature, unsuitable condition, or which cannot be satisfactorily handled under show conditions must be removed from the Fairgrounds.

	100-A-Dorset	200-Southdown	300-Suffolk	400-Hampshire		
	500-Shropshire	600-Texal	700-Black	800-Crossbreeds	900-Others	
Premiums	1st 10.00	2nd 8.00	3rd 6.00	4th 4.00	5th 2.00	

#### CLASS

- |                             |  |
|-----------------------------|--|
| 01. Ram, 1 year and under 2 | 06. Two (2) ewe lambs  |
| 02. Ram, lamb, under 1 year | 07. Pen of lambs- 2 ram lambs and 2 ewe lambs                                  |
| 03. Two (2) ram lambs       | 08. Breeders young flock- ram lamb and 2 ewe lambs, all bred by one sire       |
| 04. Ewe, 1 year and under 2 | 09. Flock- 1 ram, any age, 2 ewes, one year and under 2, 2 ewes under one year |
| 05. Ewe, lamb, under 1 year | 10. Get of sire- 4 breeding animals, any age or sex                            |

### SECTION 2- Market Lambs

	To be weighed and placed in specific class at time of weigh in				
Premiums	1st	2nd	3rd	4th	5th
	10.00	8.00	6.00	4.00	2.00

#### CLASS

01. Light weight Market lamb
02. Medium weight Market lamb
03. Heavy weight Market lamb

### SECTION 3- Wool

Wool exhibited must be produced in the area of the Fair. No premiums will be awarded in any class unless the exhibits are worthy. The judges may withhold any premium for lack of merit.

Premiums	1st	2nd	3rd	4th	5th
	8.00	7.00	6.00	5.00	4.00

#### CLASS

01. Wool Fleeces (any grade or breed)

### SECTION 4- Sheep Good Housekeeping Awards

1. Sheep exhibitors who maintain the most attractive and sanitary exhibits will be eligible for awards.
2. All sheep exhibits will be scored on the following basis:

Points	
Cleanliness of animals.....	20
Cleanliness for bedding.....	20
Entry card, and ribbons won, properly displayed with animal.....	20
Keeping grain and hay feed presentable .....	10
Keeping all equipment sanitary and neat .....	10
Keeping aisles clean.....	20
Total.....	100

3. Inspections to be made unannounced. No inspections on the first day of the fair.
4. Must score a minimum of 80 points per day to be eligible for premiums.

Prizes: 1st-\$15.00 2nd-\$10.00 3rd- \$5.00

## DEPARTMENT 5

### SWINE

(Health Rules on Page 11)

1. Entry fee- \$2.00 per animal. Please state number of animals on entry form.
2. Entries will be accepted from out of county, but should facilities become limited, they will be cut first based on postmark.
3. Entries close Friday, August 21, 2009.
4. Judging will be Saturday.

### Breeding Swine

100-Berkshire    200-Chester Whites    300-Durocs    400-Hampshires  
500-Poland China    600-Spotted Poland China    700-Yorkshires    800-Landrace  
900-Cross Breeds (limited to market classes only)

(Classifications pertain to all breeds)

Premiums	1st	2nd	3rd	4th	5th
	15.00	12.00	10.00	8.00	6.00

#### CLASS

01. January Boar Pig farrowed on or after January 1st and before February 1st
02. February Boar Pig farrowed on or after February 1st and before March 1st
03. March Boar Pig farrowed on or after March 1st and before April 1st
04. April Boar Pig farrowed on or after April 1st
05. January Sow Pig farrowed on or after January 1st and before February 1st
06. February Sow Pig farrowed on or after February 1st and before March 1st
07. March Sow Pig farrowed on or after March 1st and before April 1st
08. April Sow Pig farrowed on or after April 1st
09. Young herd, one boar, 2 sows farrowed on or after January 1st
10. Get of Sire, to consist of 3 animals both sexes; get of one boar (no barrows), farrowed on or after January 1st
11. Produce of Dam, to consist of 3 animals of one sow, farrowed on or after January 1st
12. Breeder Feeder Litter

### Market Pigs

Premiums	1st	2nd	3rd	4th	5th
	15.00	12.00	10.00	8.00	6.00

Individual Barrow farrowed after March 1st

#### CLASS

13. Light Weight 180-200 lbs.
14. Medium Weight 201-220 lbs.
15. Heavy Weight 221-240 lbs.

*Take something home!*

**VISIT OUR LITERATURE AND INFORMATION BOOTH**

*Good reading material \* Helpful Resources \* Many topics: history, poetry, etc.*

**Located in the Hart Building**

*All materials compliments of Fundamental Bible Church*



**Pleased to be a part of the 2009  
Sullivan County Fair**

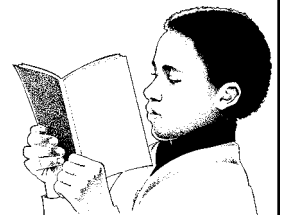

## DEPARTMENT 6

### GOATS

(Health Rules on Page 11)

1. Entry fees \$2.00 per animal. Entries close Friday, August 21, 2009.
2. Goats must be on exhibit by Wednesday, September 2, 2009.
3. Judging will be Thursday.

	50-Alpine-French, Rock, and Swiss	100-LaMancha	150- Nubian	200-Grades
Premiums	1st 10.00	2nd 8.00	3rd 7.00	4th 6.00
			5th 4.00	

- |   |  |
|---|--|
| <p>CLASS</p> <ol style="list-style-type: none"> <li>01. Doe, 3 years old &amp; over</li> <li>02. Doe, 2 years old &amp; under 3</li> <li>03. Doe, 1 year old &amp; under 2, in milk</li> <li>04. Doe, 1 year old &amp; under 2, not in milk</li> <li>05. Doe, under five months</li> <li>06. Kid, five months old &amp; under 1 year</li> </ol> | <ol style="list-style-type: none"> <li>07. Get of Sire - 3 doe from one sire with not more than one under one year old allowed, and not more than one animal from every multiple birth allowed.</li> <li>08. Produce of Dam- two doe of different ages, the produce of one dam</li> <li>09. Milking Herd- three milking doe of one breed, any age</li> <li>10. Best Udder in show</li> <li>11. Best doe bred by exhibitor</li> </ol> |
|---|--|

#### Market Goats

	1st	2nd	3rd	4th	5th
Premiums	10.00	8.00	7.00	6.00	4.00

- CLASS
12. Lightweight
  13. Medium weight
  14. Heavyweight

#### Meat Goats

- |  |                           |                                |            |
|--|---------------------------|--------------------------------|------------|
|  | 300-Full or Purebred Boer | 350-Registered Percentage Boer | 400-Others |
|--|---------------------------|--------------------------------|------------|
15. Doeling up to 11 months
  16. Doe Yearling up to not including 2 yr. old
  17. Adult Doe 2 to 4 years of age
  18. Aged doe

#### Miniature Goats

- |  |           |                    |            |
|--|-----------|--------------------|------------|
|  | 500-Pygmy | 550-Nigerian Dwarf | 600-Others |
|--|-----------|--------------------|------------|
19. Kid
  20. Yearling
  21. Adult Doe
  22. Doe and Kid

### SECTION 5- Good Housekeeping Awards

1. All exhibits will be scored on the following basis:

Points	
Cleanliness of animals .....	20
Cleanliness for bedding.....	20
Entry card, and ribbons won, properly displayed with animal.....	20
Keeping grain and hay feed presentable .....	10
Keeping all equipment sanitary and neat .....	10
Keeping aisles clean.....	20
Total .....	100

3. Inspections to be made unannounced. No inspections on the first day of the fair.
4. Must score a minimum of 80 points per day to be eligible for premiums.  
Prizes: 1st-\$15.00    2nd-\$10.00    3rd- \$5.00

## DEPARTMENT 7 CAMELIDS

1. All animals shall be identified by a permanent ear tag, tattoo, brand or records of physical attributes. Animals presented for exhibition will be subject to inspection by show officials and will be rejected if evidence of infectious, contagious, or parasitic disease is apparent or if health certification or identification documentation is not acceptable.
2. All Llamas must meet Fair health requirements. Entry fees will be \$2.00 per animal. Entries close August 21, 2009. Please use live-stock entry form.
3. The Fair reserves the right to refuse any or all entries and limits the entries to two (2) llamas / alpacas.
5. Animal judged on how conformational correct the animal is.

	100 - Llamas	200 - Alpacas	
Premiums	1st	2nd	3rd
CLASS	25.00	20.00	15.00
01. Male, under 2 years old		03. Female, under 2 years old	05. Gelding - any age
02. Male, over 2 years old		04. Female, over 2 years old	



# It takes good neighbors to make a strong community.

At M&T Bank, we understand the importance of people working together.  
That's why we take great pride in supporting the many initiatives that  
help make this community a better place to live, work and grow.



DUSHORE BRANCH • 103 MAIN STREET, DUSHORE, PA 18614 • (570) 928-8186

## DEPARTMENT 8

### POULTRY

(Health Rules on Page 12)

1. The fair reserves the right to return any or all entries.
2. Entry fee will be \$1.00 per bird. Entries close July 31, 2009.
3. Exhibitor must provide all feed and care for birds daily. Exhibitors are limited to two birds per class.
4. Entered specimens must be bonafide property of the exhibitor.
5. Birds must be on grounds before 8:00 p.m., Monday, August 31, 2009.
6. All poultry to be shown must originate from flocks tested and negative within twelve (12) months in accordance with the Pennsylvania Method for the Prevention, Control, and Eradication of Pollorum Disease, or an equivalent program.
7. In the event of inclement weather conditions, the Sullivan County Fair Committee will release exhibits if deemed appropriate.
8. Quails, Guineas, Pheasants, and Pea Fowl must be entered and shown in pairs (adult birds only).

#### SECTION 1 - Chickens

	50-Rhode Island Reds	100-Barred Rock	150-Others	
Premiums	1st	2nd	3rd	4th
	5.00	4.00	3.00	2.00

##### CLASS

01. Cock
02. Hen
03. Cockerel
04. Pullet

#### SECTION 2 - Bantams

	200-Golden Polish	250- Araucanas	300- Others	
Premiums	1st	2nd	3rd	4th
	5.00	4.00	3.00	2.00

##### CLASS

03. Cock
04. Hen
05. Cockerel
06. Pullet

#### SECTION 3 - Ducks

	350-Mallard	400-Muscovy	450-Others	
Premiums	1st	2nd	3rd	4th
	5.00	4.00	3.00	2.00

##### CLASS

07. Old Drake
08. Old Duck
09. Young Drake
10. Young Duck

#### SECTION 4 - Geese

	500-Brown China	550-White Emden	600- Others	
Premiums	1st	2nd	3rd	4th
	6.00	5.00	4.00	3.00

##### CLASS

11. Old Gander
12. Old Goose
13. Young Gander
14. Old Gander

#### SECTION 5 - Turkeys

	650-White	700-Bronze	750-Others	
Premiums	1st	2nd	3rd	4th
	6.00	5.00	4.00	3.00

##### CLASS

15. Old Tom
16. Old Hen
17. Young Tom
18. Young Hen

#### SECTION 6 -

#### Guineas, Quail, Pheasants, and Pea Fowl

	Premiums	1st	2nd	3rd	4th
		5.00	4.00	3.00	2.00

##### CLASS

19. Pair of Guineas
20. Pair of Pheasants
21. Pair of Pea Fowl
22. Pair of Quail

#### SECTION 7 - Pigeons

	Premiums	1st	2nd	3rd	4th
		5.00	4.00	3.00	2.00

##### CLASS

25. Pigeons Pair- Cock and Hen- must be banded.

#### SECTION 8 - Eggs-Farm

All exhibitors must exhibit in one dozen egg cartons. Judges have the right to open one or more eggs in each display.

	Premiums	1st	2nd	3rd	4th
		4.00	3.00	2.00	1.00

##### CLASS

01. White eggs- medium
02. White eggs- large
03. White eggs- extra large
04. White eggs- jumbo
05. Brown eggs- medium
06. Brown eggs- large
07. Brown eggs- extra large
08. Brown eggs- jumbo
09. Bantam eggs
10. Duck eggs
11. Turkey eggs
12. Guinea eggs
13. Others

## DEPARTMENT 9 RABBITS

(Health Rules on Page 12)

1. All rabbits must have a permanent ear mark and be entered on the entry form. Entries close Friday, August 21, 2009 at 7:00 p.m.
2. Entry fee will be \$1.00 per rabbit. Rabbits must be on the grounds by 4 p.m. Wednesday, September 2, 2009.
3. Exhibitors must provide food and care for their entries. Cages will be provided.
4. No rabbit showing any signs of disease will be allowed in the show.
5. No rabbit may compete in more than one class.
6. Special Rabbit entry forms are available from the secretary and on the fair website. (Do not use General Entry Form)

	100 - New Zealand	200-California	300-Dutch	400-Mini Rex	500-Holland Lops	600-Lionhead	700-Other
Premiums	1st	2nd	3rd	4th			
	5.00	4.00	3.00	2.00			

### CLASS

- |   |  |
|---|--|
| <ol style="list-style-type: none"> <li>01. Grade- Adult Doe (over six months of age)</li> <li>02. Grade- Adult Buck (over six months of age)</li> <li>03. Grade- Young Doe (under six months of age)</li> <li>04. Grade- Young Buck (under six months of age)</li> <li>05. Grade- Doe and Litter</li> </ol> | <ol style="list-style-type: none"> <li>06. Registered- Young Doe</li> <li>07. Registered- Adult Doe</li> <li>08. Registered- Young Buck</li> <li>09. Registered- Adult Buck</li> <li>10. Registered- Doe and Litter</li> </ol> |
|---|--|



*Your Kind of People. Your Kind of Bank.*

# WE'RE HERE TODAY FOR YOUR TOMORROW.

*We have been here since 1914; we are here for you now; and we will be here as you plan for the future. Please come in and see one of our customer service representatives for any of your banking needs.*



**MEMBER  
FDIC**

**Wyalusing Office**  
570-746-1011

**Wysox Office**  
570-268-5068

**North Towanda Office**  
570-268-5830

**Eagles Mere Office**  
570-525-3223

**Ulster Office**  
570-358-3252

**Dushore Office**  
570-928-8151

**Factoryville Office**  
570-945-2700

**Sayre Office**  
570-888-9850

[www.peoplesbankpa.com](http://www.peoplesbankpa.com)

24 Hours, 7 days a week: Peoples Info Line (570) 746-6260 or 1-888-746-6260